

JUN 28 9 55 AM 1960

OLLIE WORTH  
S.M.C.

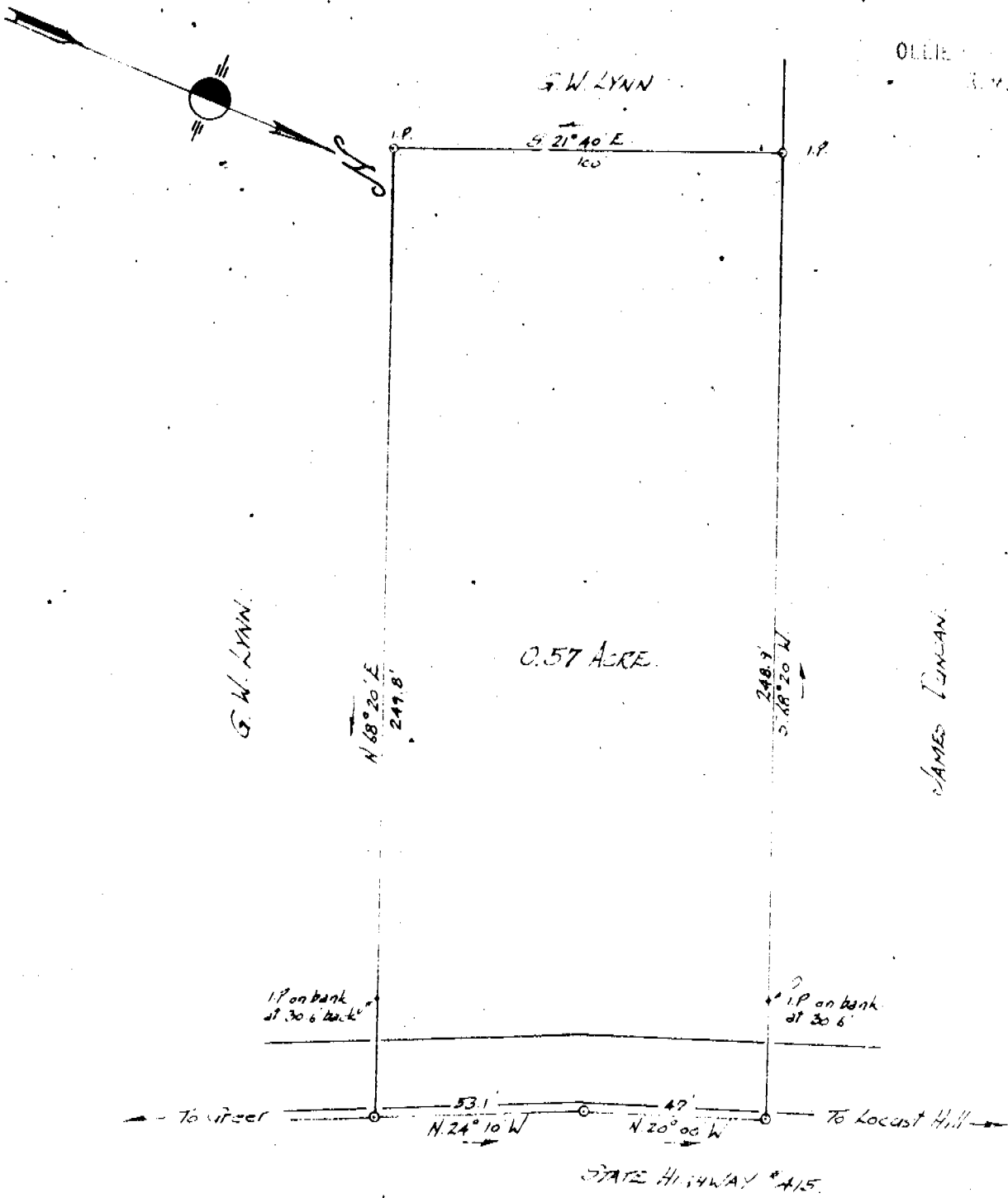

PROPERTY OF  
**GEORGE M. LYNN.**

Located approx 7 miles North of Greer.  
ONEAL TOWNSHIP GREENVILLE COUNTY.  
SOUTH CAROLINA.

SCALE: 1" = 40 FEET. JUNE 27 1960.  
Survey made June 24 1960.

JUN 28 1960

H.S. BROCKMAN, Reg. Surveyor #159.  
JOHN A. SIMMONS, " " #2212  
GREER, S.C.

127

Recorded June 28th, 1960 at 9:55 A. M. #127

Picture # 100